

Meet your Resident Advisory Board Members

The Resident Advisory Board (RAB) was established to encourage residents to engage in their community and positively affect the quality of life of families living within Fort Drum Mountain Community Homes. A huge thank you to the resident volunteers for donating their time and contributing to the success of their community!

Residents are encouraged to share ideas and suggestions with their RAB representatives as you see them in the community or by emailing RAB@fdmch.com. Fort Drum Mountain Community Homes values all suggestions and recommendations.



**Chris
Altman**

Chris.Altman@rabrep.com
Crescent Woods

Chris is a retired Army Veteran who works and lives here on post with his family for about 3 years. He currently works in the Casualty Assistance Center where he assists the families of fallen Soldiers with benefits and entitlements and more. Chris joined the Resident Advisory Board to help bridge the gap between residents and housing.



Patsi Austin

Patsi.Austin@rabrep.com
Monument Ridge

Patsi and her family moved to Fort Drum in March 2022. She has been married to her husband for 10 years and is a mother of two. Patsi been a stay at home mom on and off for the last 8 years and graduated cosmetology school before moving to Fort Drum.

Patsi joined the resident advisory board to help make a difference, support her residential community, and to learn more about what the housing community has to offer; to help not only her family, but families within the community.

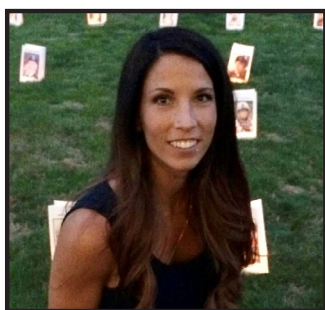

**Ashleigh
Carlin**

Ashleigh.Carlin@rabrep.com
Rhicard Hills

New to New York, Ashleigh is an Army spouse, Army brat, and a surviving Gold Star sister. Ashleigh strives to make a difference in the local community through volunteerism. She has organized community events to raise money for veteran memorials and was most recently an at-risk youth counselor. With a strong belief that change comes from involvement, Ashleigh hopes to be a voice for community residents and inspire an old fashioned sense of community pride. Ashleigh believes that a simple smile and acts of kindness are the most powerful gesture. A small act of kindness or a smile has the power to invoke positivity and change lives.



**Mary
Powell**

Mary.Powell@rabrep.com
Rhicard Hills

Mary Powell is fairly new to New York. She is a stay-at-home mother to 4 children and has been a military spouse for over 17 years. She enjoys volunteering and crafting.

Mary joined the Resident Advisory Board in hopes to help the Fort Drum community.



Nicole Lockhart

Nicole.Lockhart@rabrep.com
Rhicard Hills

Nicole is a wife and a mother of 5 kids. Her family enjoys taking part in local activities. This is her second time living at Fort Drum. Collectively, she's been a part of the community for almost 7 years.

She's a family photographer, and she hopes her experience, perspective, and gifts can benefit the community. Recently, she took on the role of historian for the North Country Spouses Club.



Kaitlyn Spanbauer

Kaitlyn.Spanbauer@rabrep.com
Crescent Woods

Kaitlyn is a military spouse and a mom of one. She has been a resident at Fort Drum for a little over a year. Her and her family enjoy exploring upstate and all the events that Fort Drum and nearby towns have to offer. She is honored to be on the Resident Advisory Board and to be able to help her community.



Alison Nunez

Alison.Nunez@rabrep.com
Crescent Woods

Alison is originally from Long Island, NY. She is a military spouse and a mom of two toddlers. They have been stationed at Fort Drum for three years and they enjoy exploring the North Country. Alison is excited to be on the Resident Advisory Board to be able to help her community.

Additional Members

Pictures and Bios Coming Soon!

Kendall Ferguson

Kendall.Ferguson@rabrep.com
Rhicard Hills

Chiane Million

Chianne.Million@rabrep.com
Monument Ridge

Elizabeth Wallace

Elizabeth.Wallace@rabrep.com
Crescent Woods

Bridgette Chandler

Bridgette.Chandler@rabrep.com
Crescent Woods



**FORT DRUM MOUNTAIN
COMMUNITY HOMES**

Created by
lendlease