Woods Mill Park

TOWNHOMES & GARDEN APARTMENTS

13487 Post Road • Saint Louis, MO 63141
314.878.9900 • Fax 314.878.6882

3 BEDROOM TOWNHOME

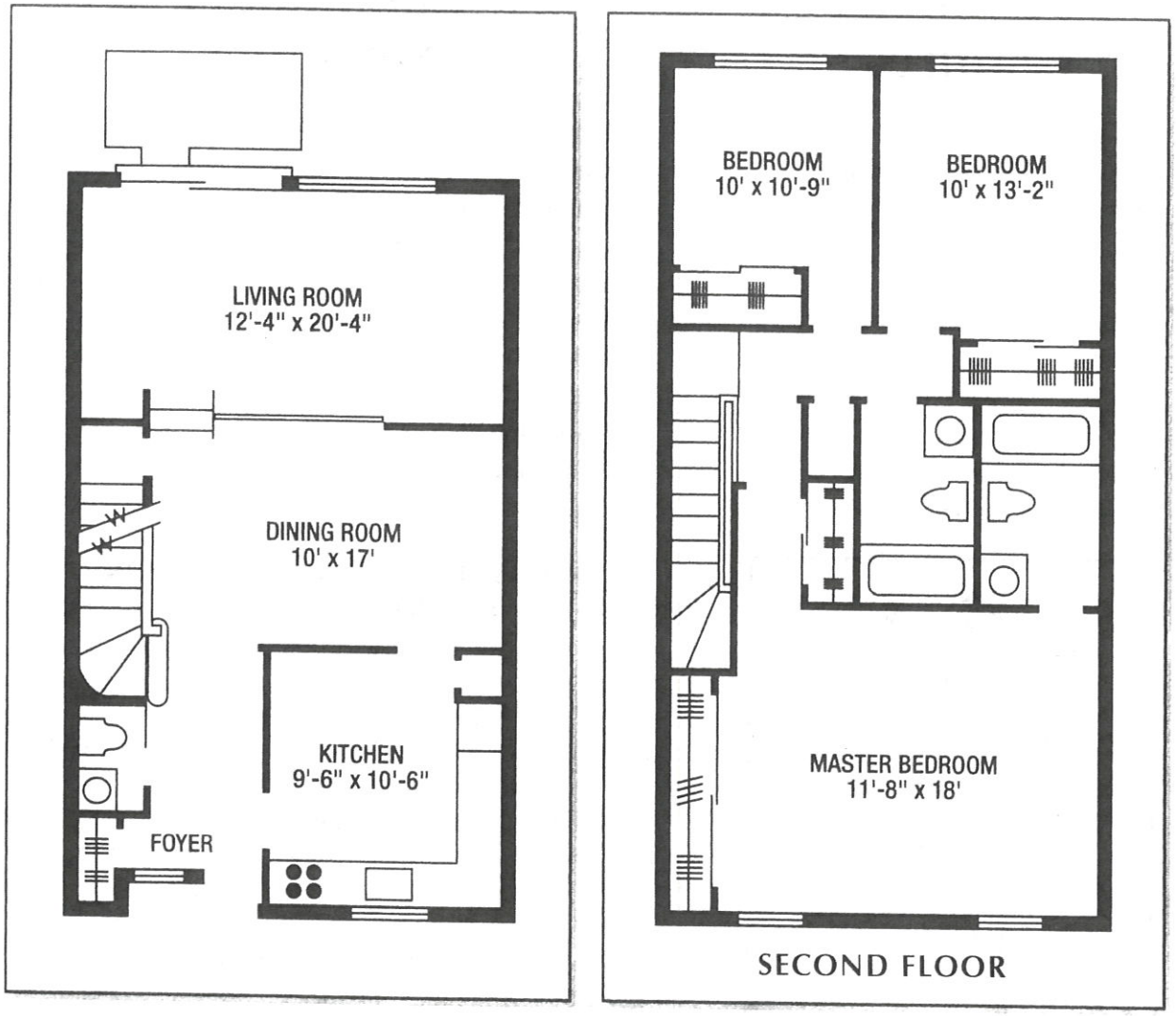

3 BEDROOM TOWNHOME

1,550 sq. ft.

Security Deposit _____
Non-Refundable Administrative Fee _____
Carport _____
Rent _____