HANOVER
HOLLYWOOD

Q

2 Bedroom • 2 Bath

Interior: 1,096 - 1,163 SF
Terrace: 71 - 75 SF
Total: 1,167 - 1,238 SF

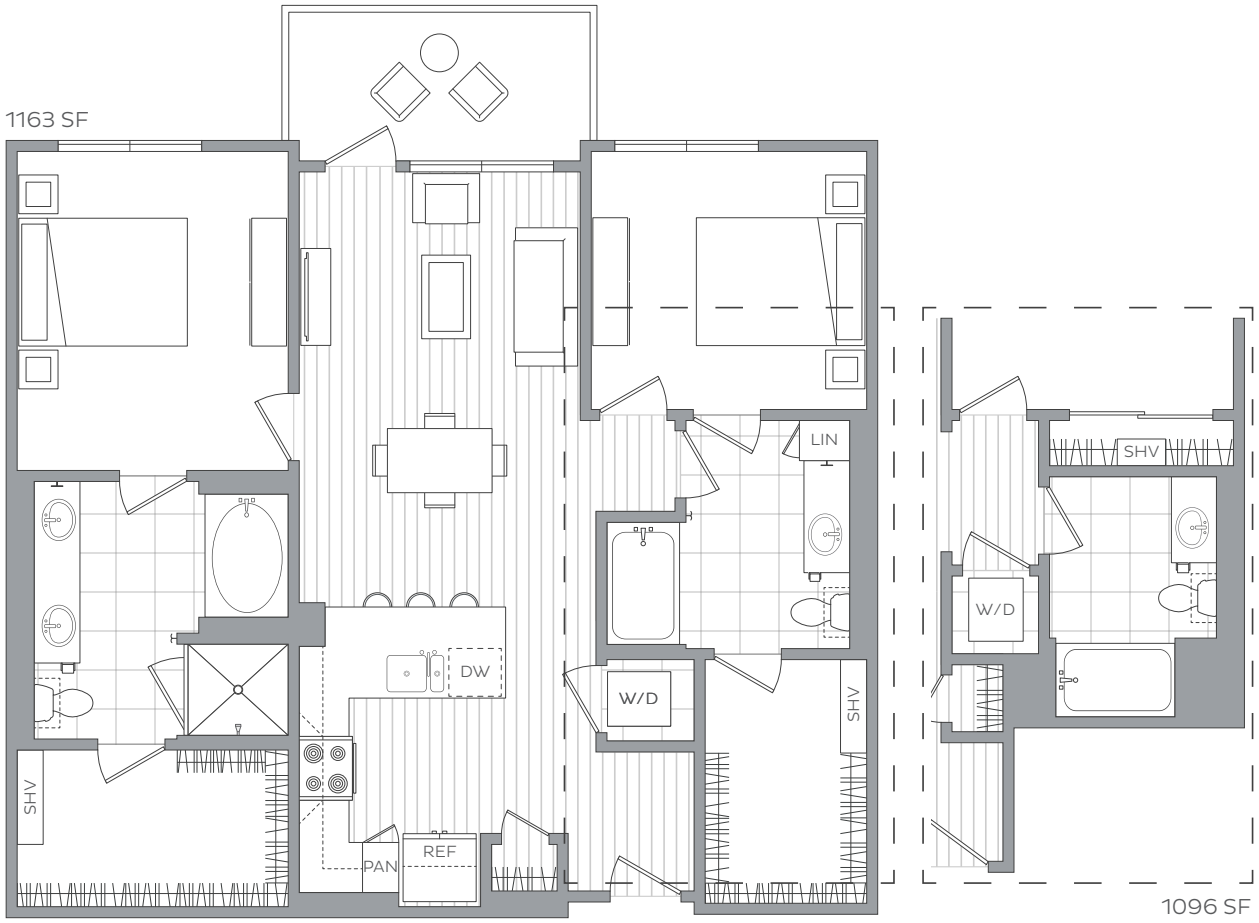

Closet sizes may vary