HANOVER
RIVER OAKS

H

1 Bed / 1 Bath

Interior: 827 SF
Terrace: 0-48 SF
Total: 827 - 875 SF

2651 Kipling • Houston, TX 77098
281.767.2680 • HanoverRiverOaks.com

Hanover River Oaks complies fully with the provisions of the Equal Opportunity Laws and nondiscrimination laws. The apartment homes have been designed and constructed to be accessible in accordance with those laws.
*Floorplans are representative and may vary. All square footages and room measurements are approximate.

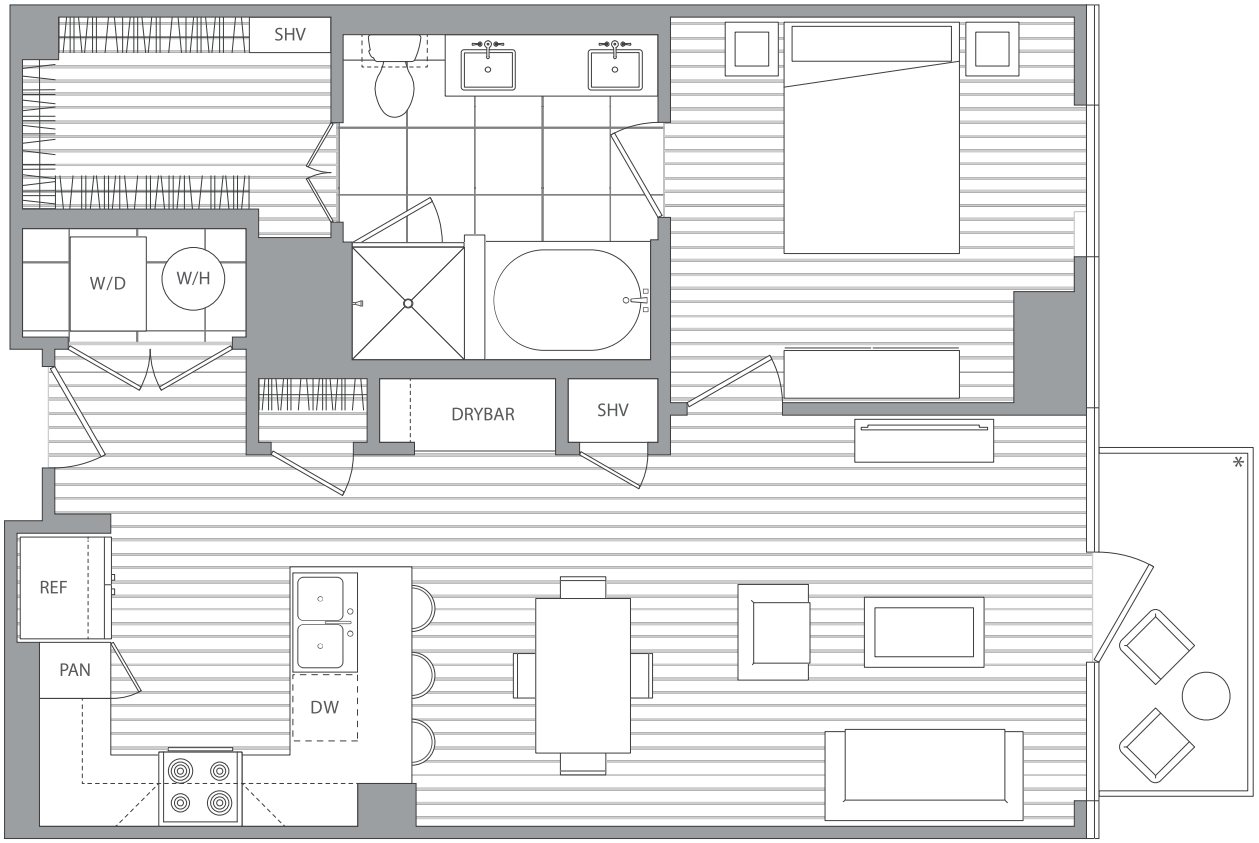

*Residence #1014 will not have a balcony